

Ordinance No 256.

An ordinance adopting certain reports of certain surveys made by W. B. Barr the City Surveyor of the City of Albany Oregon in pursuance of Resolution No 28 adopted by the Council of said city on the 14th day of June 1892 which said reports and surveys show the boundaries descriptions and plats of the parts of blocks Nos. 38, 39, 41, 42, 43 and 44 in Hackleman's Second Addition to the City of Albany Linn County Oregon and the parcels of land therein contained necessary for rights of way for the construction and maintaining of a lateral sewer over and across each of said blocks and running in a direction parallel with the north boundaries of said blocks, said reports of such surveys having been filed with the Recorder of said City on the 28th day of June 1892.

Whereas the Common Council of the City of Albany did on the 14th day of June 1892 declare by resolution No 28 that it is necessary and expedient to lay and construct a sewer over and across block No 38 in Hackleman's Second Addition to the City of Albany Oregon at or near the center of said block and in a direction running parallel with the north boundary line of said block and the parcels of land therein over and across which said sewer is proposed to be constructed being private property and also that it is expedient to lay and construct a sewer over and across block No 39 in Hackleman's Second Addition to said City of Albany at or near the center of said block and running in a direction parallel with the north boundary line thereof said block and parcels of land therein over and across which it is proposed to construct said sewer being private property and.

Whereas said council did on the 14th day of June

1892 resolve by Resolution No 25 that it is expedient to lay and construct a sewer over and across block No 41 in Hackleman's Second Addition to said City at or near the center of said block and running in a direction parallel with the north boundary line thereof said block and the parcels of land over which it is proposed to construct such sewer being private property and also that it is expedient to lay and construct a sewer over and across block No 42 in Hackleman's Second Addition to said City at or near the center thereof and running in a direction parallel with the north boundary line of said block said block and the parcels of land thereon over which it is proposed to construct such sewer being private property and also that it is necessary and expedient to lay and construct a sewer over and across block No 43 in Hackleman's Second Addition to said City of Albany at or near the center of said block and running in a direction parallel with the north boundary line thereof said block and the parcels of land thereon over and across which it is proposed to lay and construct such sewer being private property and also that it is expedient to lay and construct a sewer over and across block No 44 in Hackleman's Second Addition to said City at or near the center of said block and running in a direction parallel with the north boundary line thereof said block and parcels of land thereon over which it is proposed to construct such sewer being private property and

Whereas said Council did on said 14th day of June 1892 direct and order the Surveyor of said City to survey and make a full and perfect description and plat of the boundaries of such respective proposed sewers and

the portions of said blocks respectively and the parcels of land therein necessary to be appropriated as and for a right of way for such sewers respectively and to mark the boundaries of such sewers and parcels of land required for rights of way for the laying and constructing of each of such sewers and to report such surveys respectively in writing to said Council And

Whereas said Surveyor did make such surveys as so directed by said Resolution and on the 25th day of June 1892 did make his report in writing to said Council of his survey and descriptions of a right of way for a sewer over and across each of said blocks and the City of Albany and of the portion of the parcels of land in said blocks necessary for a right of way for the construction of a sewer over and across each of said blocks and did append to each of said reports a correct plot of each of said surveys showing the particular portions of each of said blocks and the respective parcels of land therein required for the respective rights of way necessary for the constructing and maintaining of each of such sewers over and across such portions of said blocks and parcels of land therein, therefore

The People of the City of Albany do ordain as follows

Section 1. That the said report of said City Surveyor of his said survey of a right of way for a lateral sewer over and across Block No. 38 in Hackleman's Second Addition to the City of Albany Linn County Oregon which said original report is as follows, be and the same is in all things hereby approved and adopted

Albany Oregon June 25 1892

To the Honorable Mayor and Council of the
City of Albany

In accordance with Resolution No 28 said resolution having been adopted by the Council at a meeting thereof held on the 7th day of June 1892 I most respectfully report to you that I have made the following survey in Block No 38 in Hackleman's 2nd Addition to the City of Albany Linn County Oregon as directed to be made by said resolution No 28 and hereby report that it is necessary to appropriate the following described parcels of land situated in said block for a right of way for the construction of a sewer over and across said block, to wit

Beginning at a point on the eastern boundary of block No 38 in Hackleman's 2nd Addition to the City of Albany Linn County Oregon 11 1/2 feet from the north east corner of said block and running thence westerly and parallel with the northern boundary of said block to the western boundary of said block thence southerly and along said western boundary 10 feet thence easterly and parallel with the southern boundary of said block to the eastern boundary of said block thence northerly and along said eastern boundary to the point of beginning also

Beginning at a point in the eastern boundary of block 38 in Hackleman's 2nd Addition to the City of Albany Linn County Oregon 10 feet from the south east corner of said block and running thence westerly and parallel with the southern boundary of said block 13 1/2 feet thence northerly and parallel with the eastern boundary of said block 10 feet thence easterly and parallel with the southern boundary

of said block to the eastern boundary of said block thence southerly and along said eastern boundary to the point of beginning also Beginning at a point on the western boundary of block 37 in Hackleman's 2nd Addition to the City of Albany Linn County Oregon 10 1/2 feet from the south west corner of said block and running thence easterly and parallel with the southern boundary of said block 132 1/2 feet thence northerly and parallel with the eastern boundary of said block 10 feet thence westerly and parallel with the northern boundary of said block to the western boundary of said block thence southerly and along said western boundary to the point of beginning also that the following is a description of the right of way required for the construction of a sewer over and across said block.

Beginning at a point on the eastern boundary of block 35 in Hackleman's 2nd Addition to the City of Albany Linn County Oregon 10 1/2 feet from the south east corner of said block and running thence westerly and parallel with the southern boundary of said block to the western boundary of said block thence northerly and along said western boundary 20 feet thence easterly and parallel with the northern boundary of said block to the eastern boundary of said block thence southerly and along said eastern boundary to the point of beginning

Red line Bounds right of way

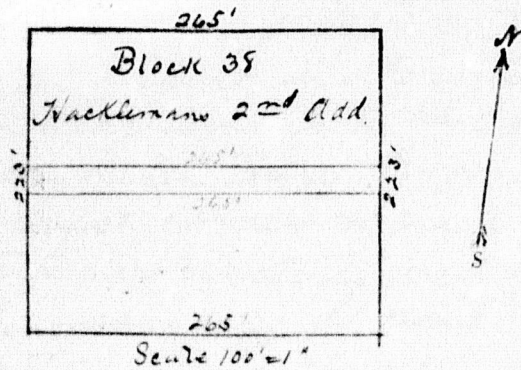

That the above descriptions plat and boundaries
for such sewer are as surveyed and marked
by me in pursuance of said resolution
W. B. Carr
City Surveyor

Section 2. That the said report of said City
Surveyor of his said survey of a right of
way for a lateral sewer over and across
block No 39 in Hackleman's Second Addition
to the City of Albany Linn County Oregon
which said original report is as follows
and the same is hereby in all things
approved and adopted

Albany Oregon June 28th 1892

To the Honorable Mayor and Council of the
City of Albany

In accordance with Resolution
No 28 said resolution having been adopted by
the council at a meeting thereof held on the
14th day of June 1892 I most respectfully
report to you that I have made the following
survey in block No 39 in Hackleman's 2nd
Addition to the City of Albany Linn County
Oregon as directed to be made by said
resolution No 28 and hereby report that it is
necessary to appropriate the following described
parcels of land situated in said block for

a right of way for the construction of a sewer
over and across said block. To wit:

Beginning at a point on the western boundary of
Block 34 in Hackleman's 2nd Addition to the
City of Albany Linn County Oregon 100 feet from
the north west corner of said block and
running thence easterly and parallel with
the northern boundary of said block 66 $\frac{1}{4}$ feet
thence southerly and parallel with the western
boundary of said block 10 feet thence westerly
and parallel with the southern boundary of
said block to the western boundary of said
block thence northerly and along said western
boundary to the point of beginning also

Beginning at a point on the eastern boundary
of Block 39 in Hackleman's 2nd Addition to the
City of Albany Linn County Oregon 100 feet
from the north east corner of said block
and running thence westerly and parallel with
the northern boundary of said block 198 $\frac{3}{4}$ feet
thence southerly and parallel with the western
boundary of said block 20 feet thence easterly
and parallel with the southern boundary of
said block to the eastern boundary of said
block thence northerly and along said
eastern boundary to the point of beginning also.

Beginning at a point on the western boundary
of Block 30 in Hackleman's 2nd Addition
to the City of Albany Linn County Oregon
100 feet from the south west corner of
said block and running thence easterly and
parallel with the southern boundary of said
block 66 $\frac{1}{4}$ feet thence northerly and parallel
with the western boundary of said block
10 feet thence westerly and parallel with the
northern boundary of said block to the
western boundary of said block thence southerly
and along said western boundary to the point
at beginning and also that the following is

a description of the right of way required for the construction of a sewer over and across said block.

Beginning at a point on the eastern boundary of Block 39 in Haacklemans 2nd Addition to the City of Albany Linn County Oregon 50 feet from the north east corner of said block and running thence westerly and parallel with the northern boundary of said block to the western boundary of said block thence southerly and along said western boundary 50 feet thence easterly and parallel with the southern boundary of said block to the eastern boundary of said block thence northerly and along said eastern boundary to the point of beginning.

Red line Bounds right of way

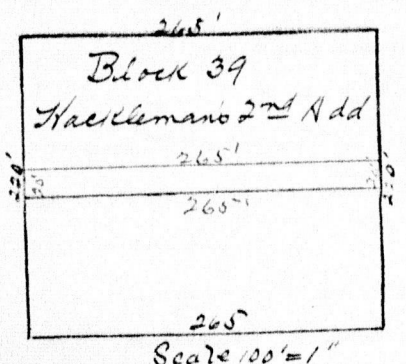

That the above description plat and boundaries for such sewer are as surveyed and marked by me in pursuance of said resolution
W. B. Barr
City Surveyor

Section 3 That the said report of said City Surveyor of this said survey of a right of way for a lateral sewer over and across block No. 41 in Haacklemans Second Addition to the City of Albany Linn County Oregon which said original report is as follows be and the same is hereby in all things approved and adopted

Albany Oregon June 25th 1892

To the Honorable Mayor and Council of the
City of Albany

In accordance with Resolution No 28 said resolution having been adopted by the Council at a meeting thereof held on the 4th day of June 1892, I most respectfully report to you that I have made the following survey in Block No 41 in Hackleman's 2nd Addition to the City of Albany Linn County Oregon as directed to be made by said Resolution No 28 and hereby report that it is necessary to appropriate the following described parcels of land situated in said block for a right of way for the construction of a sewer over and across said block, to-wit:

Beginning at a point on the eastern boundary of Block 41 in Hackleman's 2nd Addition to the City of Albany Linn County Oregon 101 feet from the north east corner of said block and running thence westerly and parallel with the northern boundary of said block to the western boundary of said block thence southerly and along said western boundary 20 feet thence easterly and parallel with the southern boundary of said block to the eastern boundary of said block thence northward and along said eastern boundary to the point of beginning and also that the foregoing is a description of the right of way required for the construction of a sewer over and across said block

Red line bounds right of way

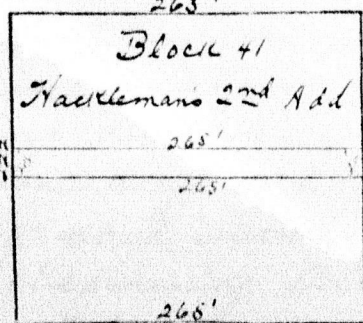

111

Section 4 That the said report of said City Surveyor of his said survey of a right of way for a lateral sewer over and across block 70-2 in Hackleman's Second Addition to the City of Albany Linn County Oregon which said report is as follows be and the same is hereby in all things approved and adopted

Albany Oregon June 28 1892

To the Honorable Mayor and Council of the City of Albany.

In accordance with Resolution No 28 said resolution having been adopted by the Council at a meeting thereof held on the 14th day of June 1892 I most respectfully report to you that I have made the following survey in block 70-2 in Hackleman's 2nd Addition to the City of Albany Linn County Oregon as directed to be made by said resolution No 28 and hereby report that it is necessary to appropriate the following described parcels of land situated in said block for a right of way for the construction of a sewer over and across said block, to wit: Beginning at a point on the western boundary of block 42 in Hackleman's 2nd Addition to the City of Albany Linn County Oregon 10 feet from the north west corner of said block and running thence easterly and parallel with the northern boundary of said block 132 1/2 feet thence southerly and parallel with the eastern boundary of said block 20 feet thence westerly and parallel with the southern boundary of said block to the western boundary of said block thence northerly and along said western boundary to the point of beginning Also Beginning at a point on the eastern boundary

of block 42 in Hackleman's Addition to the City of Albany, Linn County, Oregon and 100 feet from the north east corner of said block and running thence westerly and parallel with the northern boundary of said block 132 1/2 feet thence southerly and parallel with the eastern boundary of said block 10 feet thence easterly and parallel with the southern boundary of said block to the eastern boundary of said block thence westerly and along said eastern boundary to the point of beginning also

2. Beginning at a point on the eastern boundary of block 42 in Hackleman's 2nd Addition to the City of Albany, Linn County, Oregon 100 feet from the south east corner of said block and running thence westerly and parallel with the southern boundary of said block 132 1/2 feet thence northerly and parallel with the eastern boundary of said block 10 feet thence easterly and parallel with the southern boundary of said block to the eastern boundary of said block thence southerly and along said eastern boundary to the point of beginning and that the following is a description of the required right of way for the construction of a sewer over and across said block.

Beginning at a point on the eastern boundary of block 42 in Hackleman's 2nd Addition to the City of Albany, Linn County, Oregon 100 feet from the north east corner of said block and running thence westerly and parallel with the northern boundary of said block to the western boundary of said block thence southerly and along said western boundary 20 feet thence easterly and parallel with the southern boundary of said block to the eastern boundary of said

block. thence northerly and along said
 eastern boundary to the point of beginning
 Red line Bounds right of way

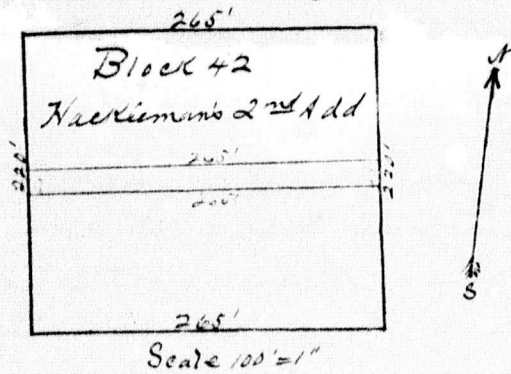

That the above descriptions, plat and boundaries
 for such sewer are as surveyed and marked
 by me in pursuance of said resolution,
 W. B. Parr
 City Surveyor.

Section 5. That the said report of said City
 Surveyor of his said survey of a right of
 way for a lateral sewer over and across
 block No 43 in Hackleman's Second Addition
 to the City of Albany Linn County Oregon
 which said original report is as follows
 be and the same is hereby in all things
 approved and adopted.

Albany Oregon June 25th 1892

To the Honorable Mayor and Council of the
 City of Albany.

In accordance with Resolution
 No 25 said resolution having been adopted
 by the Council at a meeting thereof held
 in the 14th day of June 1892 I most respectfully
 report to you that I have made the
 following survey in block No 43 in
 Hackleman's 2nd Addition to the City of Albany
 Linn County Oregon as directed to be made by
 said resolution No 25 and hereby report that

it is necessary to appropriate the following described parcels of land situated in said block for a right of way for the construction of a sewer sewer and across said block to wit, Beginning at a point on the western boundary of block 43 in Hackleman's 2nd Addition to the City of Albany Linn County Oregon 100 feet from the north west corner of said block and running thence easterly and parallel with the northern boundary of said block 132 1/2 feet thence southerly and parallel with the eastern boundary of said block 10 feet thence westerly and parallel with the southern boundary of said block to the western boundary of said block thence northerly and along said western boundary to the point of beginning also

Beginning at a point on the eastern boundary of block 43 in Hackleman's 2nd Addition to the City of Albany Linn County Oregon 100 feet from the north east corner of said block and running thence westerly and parallel with the northern boundary of said block 132 1/2 feet thence southerly and parallel with the eastern boundary of said block 10 feet thence easterly and parallel with the southern boundary of said block to the eastern boundary of said block thence northerly and along said eastern boundary to the point of beginning also

Beginning at a point on the eastern boundary of block 43 in Hackleman's 2nd Addition to the City of Albany Linn County Oregon 100 feet from the south east corner of said block and running thence westerly and parallel with the southern boundary of said block 132 1/2 feet thence northerly and parallel with the eastern boundary of said block 10 feet thence easterly and parallel with the

1...

southern boundary of said block to the western
boundary of said block, thence southerly and
along said eastern boundary to the point of
beginning also

Beginning at a point within block #3 in the
2nd Addition to the City of Albany Linn County
Oregon 60 1/4 feet from the western and 100
feet from the southern boundary of said block
and running thence easterly and parallel with
the southern boundary of said block 60 1/4
feet thence northerly and parallel with the
western boundary of said block 10 feet
thence westerly and parallel with the northern
boundary of said block 60 1/4 feet thence southerly
to the point of beginning also

Beginning at a point on the western boundary
of block #3 in Hackleman's 2nd Addition to
the City of Albany Linn County Oregon 100 feet
from the south west corner of said block
and running thence easterly and parallel with
the southern boundary of said block 60 1/4
feet thence northerly and parallel with the
western boundary of said block 10 feet
thence westerly and parallel with the
southern boundary of said block to the
western boundary of said block thence
southerly and along said western boundary
to the point of beginning and also that
the following is a description of the
required right of way for the construction
of a sewer east and across said block.

Beginning at a point on the eastern boundary
of block #3 in Hackleman's 2nd Addition
to the City of Albany Linn County Oregon
100 feet from the north east ~~corner~~ boundary
of said block, and running thence westerly
and parallel with the northern boundary of
said block to the western boundary of said
block thence southerly and along said

western boundary 20 feet thence easterly and parallel with the southern boundary of said block to the eastern boundary of said block, thence northerly and along said western boundary to the point of beginning

Red line Bounds right of way

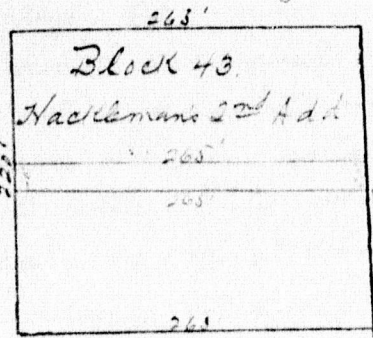

Scale 100' = 1"

That the above description of plot and boundaries for such sewer are as surveyed and marked by me in pursuance of said resolution

H. B. Barr

City Surveyor

Section 6 That the said report of said City Surveyor of his said survey of a right of way for a lateral sewer over and across block No 44 in Haskellmans Second Addition to the City of Albany Linin County Oregon which said original report is as follows in and the same is hereby in all things approved and adapted.

Albany Oregon June 28th 1892

To the Honorable Mayor and Council of the City of Albany,

In accordance with Resolution No 28 said resolution having been adopted by the Council at a meeting thereof held on the 14th day of June 1892, I must respectfully report to you that I have made the following survey in block No 44 in

Hackleman's 2nd Addition to the City of
Albany Linn County Oregon as directed to
be made by said resolution No 254 and
herby report that it is necessary to
appropriate the following described piece
of land situated in said block for
right of way for the construction of a
sewer over and across said block, to-wit:
Beginning at a point on the western bound-
ary of Block 44 in Hackleman's 2nd
Addition to the City of Albany Linn
County Oregon 101 feet from the north
west boundary of said block and running
thence easterly and parallel with the
northern boundary of said block 132 1/2
feet thence southerly and parallel with
the eastern boundary of said block 10
feet thence westerly and parallel with the
southern boundary of said block to the
western boundary of said block thence
northerly and along said western boundary
of said block to the point of beginning.
Beginning at a point on the eastern boundary
of Block 44 in Hackleman's 2nd Addition
to the City of Albany Linn County Oregon
101 feet from the north east corner of
said block and running thence westerly
and parallel with the northern boundary
of said block 132 1/2 feet thence southerly
and parallel with the eastern boundary
of said block 10 feet thence easterly and
parallel to the southern boundary of
said block to the eastern boundary of
said block thence northerly and along
said eastern boundary to the point of beginning.
Beginning at a point on the eastern bound-
ary of Block 44 in Hackleman's second
Addition to the City of Albany Linn County
Oregon 101 feet from the south west

corner of said block and running thence westerly and parallel with the southern boundary of said block $32\frac{1}{2}$ feet thence northerly and parallel with the eastern boundary of said block 10 feet thence westerly and parallel with the southern boundary of said block to the eastern boundary of said block thence southerly and along said eastern boundary to the point of beginning also

Beginning at a point on the western boundary of block 44 in Hackleman's Second Addition to the City of Albany, Linn County, Oregon 101 feet from the south west corner of said block and running thence easterly and parallel with the southern boundary of said block $32\frac{1}{2}$ feet thence northerly and parallel with the western boundary of said block 10 feet thence westerly and parallel with the northern boundary of said block to the western boundary of said block thence southerly and along said western boundary to the point of beginning and also that the following is a description of the required right of way for the construction of a sewer run and across said block.

Beginning at a point on the eastern boundary of block 44 in Hackleman's Second Addition to the City of Albany, Linn County, Oregon 101 feet from the north east corner of said block and running thence westerly and parallel with the northern boundary of said block to the western boundary of said block thence southerly and along said western boundary 20 feet thence easterly and parallel with the southern boundary of said block to the eastern boundary of said block

thence northwesterly and along said eastern boundary to the point of beginning
Red line Bounds right of way

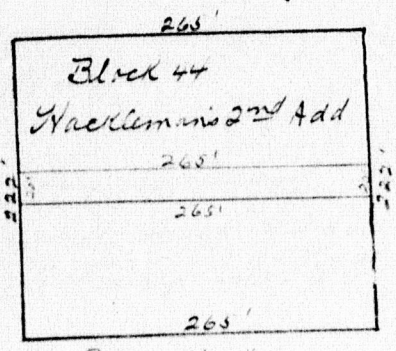

Scale 100' = 1"

That the above descriptions, plat and boundaries for such sewer are as surveyed and marked by me in pursuance of said resolution
W. B. Burr
City Surveyor

Section 7. This ordinance shall be in full force and effect from and after its approval by the Mayor

Passed the Council June 28th 1892.

Approved July 9th 1892.

Attest:

W. J. Stanton
Recorder of the City of Albany.

J. L. Corrae
Mayor of the City of Albany.

Recorder's Certificate to Ordinance no. 256.

Office of City Recorder

State of Oregon } ss
County of Linn

J. W. Stanton, Recorder of the City of Albany Oregon, do hereby certify that the foregoing Ordinance no. 256 has been by me carefully compared with the original

ordinance bill no. 263, now on file in
 this office and that it is a true and correct
 transcript of all and the whole of said
 original bill as passed by the Council of
 said city, June 28th 1892,

In testimony whereof I have hereunto
 set my hand and affixed the seal of
 the City of Albany this 9th day of July A. D.
 1892.

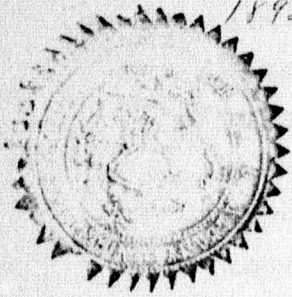

(Signature)
 Recorder of the City of Albany.