

Ordinance No 25

An ordinance adopting certain reports of certain surveys made by H. B. Barr the City Surveyor of the City of Albany Oregon in pursuance of Resolution No 28 adopted by the Council of said city on the 14th day of June 1892 which said reports and surveys show the boundaries descriptions and plats of the parts of Blocks Nos 31, 32, 34, 35, 36 and 37 in Hackleman's second Addition to the City of Albany Linn County Oregon and the parcels of land therein contained necessary for rights of way for the constructing and maintaining of a lateral sewer over and across each of said blocks and running in a direction parallel with the north boundaries of said blocks. Said reports of such surveys having been filed with the Recorder of said City on the 25th day of June 1892.

Ordinance No 25

Whereas the Common Council of the City of Albany did on the 14th day of June 1892 declare by Resolution No 28 that it is necessary and expedient to lay and construct a sewer over and across block No 31 in Hackleman's second Addition to the City of Albany Oregon at or near the center of said block and in a direction running parallel with the north boundary line of said block and the parcels of land therein over and across which said sewer is proposed to be constructed being private property and also that it is expedient to lay and construct a sewer over and across block No 32 in Hackleman's second Addition to said City of Albany at or near the center of said block and running in a direction parallel with the north boundary line thereof said block and the parcels of land ^{therein} over ^{and across} which it is proposed to construct said sewer being private property and ^{whereas said council did on the 16th day of June 1892 declare by Resolution No 28} that it is

of June 1892 declare by Resolution No 28

expedient to lay and construct a sewer over and
 across block No 34 in Hackleman's second Addi-
 tion to said City at or near the center ^{of said block} ~~there~~
 and running in a direction parallel with the
 north boundary line ^{there} of said block and the parcels of land
 therein over which it is proposed to construct such sewer being
 private property and also that it is necessary
 and expedient to lay and construct a sewer
 over and across block No 35 in Hackleman's
 Second Addition to said City of Albany at or
 near the center ^{there} of ~~said block~~ and running
 in a direction parallel with the north boundary
 line ^{of said block} ~~there~~ said block and the parcels of
 land therein over ~~and across~~ which it is
 proposed to ~~lay and~~ construct such sewer
 being private property and also that it is
 necessary and expedient to lay and construct
 a sewer over and across block 36 in Hackleman's
 Second Addition to said City of Albany at or
 near the center of said block and running in
 a direction parallel with the north boundary
 line thereof said block and the parcels of
 land therein over and across which it is
 proposed to lay and construct such sewer
 being private property and also that it is
 expedient to lay and construct a sewer
 over and across block No 37 in Hackleman's
 Second Addition to said City at or near
 the center of said block and running in a
 direction parallel with the north boundary
 line thereof said block and parcels of land
 therein over which it is proposed to construct
 such sewer being private property and
 Whereas said Council did on said 14th day of
 June 1892 direct and order the Surveyor of
 said City to survey and make a full and
 perfect description and plat of the boundaries
 of such respective proposed sewers and

the portions of said blocks respectively and the parcels of land therein necessary to be appropriated as and for a right of way for such sewers respectively and to mark the boundaries of such sewers and parcels of land required for rights of way for the laying and constructing of each of such sewers and to report such surveys respectively in writing to said Council. And whereas said Surveyor did make such surveys as so directed by said Resolution and on the 25th day of June 1892 did make his reports in writing to said Council of his surveys and description of a right of way for a sewer over and across each of said blocks in the City of Albany and of the portions of the parcels of land in said blocks necessary for a right of way for the construction of a sewer over and across each of said blocks and did append to each of said reports a correct plat of each of said surveys showing the particular portions of each of said blocks and the respective parcels of land therein required for the respective rights of way necessary for the constructing and maintaining of each of such sewers over and across such portions of said blocks and parcels of land therein; therefore,

The People of the City of Albany do ordain as follows

Section 1 That the said report of said City Surveyor of his said survey of a right of way for a sewer over and across block No 31 in Hackleman's Second Addition to the City of Albany Linn County Oregon which said original report is as follows be and the same is hereby in all things approved and adapted

Albany Oregon June 28th 1892

To the Honorable Mayor and Council of the City of Albany.

In accordance with Resolution No 28 said resolution having been adopted by the Council at a meeting thereof held on the 14th day of June 1892 I most respectfully report to you that I have made the following survey in block No 31 in Hackleman's 2nd Addition to the City of Albany Linn County Oregon as directed to be made by said resolution No 28 and hereby report that it is necessary to appropriate the following described parcels of land situated in said block for a right of way for the construction of a sewer over and across said block, to wit

Beginning at a point on the western boundary of block 31 in Hackleman's 2nd Addition to the City of Albany Linn County Oregon 100 feet from the north west corner of said block and running thence easterly and parallel with the northern boundary of said block 132 $\frac{1}{2}$ feet thence southerly and parallel with the eastern boundary of said block 10 feet thence westerly and parallel with the southern boundary of said block to the western boundary of said block thence northerly and along said western boundary to the point of beginning also. Beginning at a point on the eastern boundary of block 31 in Hackleman's 2nd Addition to the City of Albany Linn County Oregon 100 feet from the north east corner of said block and running thence westerly and parallel with the northern boundary of said block 132 $\frac{1}{2}$ feet thence southerly and parallel with the western boundary of said block 10 feet thence easterly and parallel with the southern boundary of said block

to the eastern boundary of said block thence
northerly and along said eastern boundary
to the point of beginning also

Beginning at a point on the eastern boundary
of block 31 in Hackleman's 2nd Addition to
the City of Albany, Linn County Oregon 100 feet
from the south east corner of said block
and running thence westerly and parallel with
the southern boundary of said block 132 1/2 feet
thence northerly and parallel with the eastern
boundary of said block 10 feet thence easterly
and parallel with the southern boundary of
said block to the eastern boundary of said
block thence southerly and along said eastern
boundary to the point of beginning also

Beginning at a point on the western boundary
of block 31 in Hackleman's 2nd Addition to
the City of Albany Linn County Oregon 100
feet from the south west corner of said
block and running thence easterly and
parallel with the southern boundary of
said block 132 1/2 feet thence northerly and
parallel with the western boundary of
said block 10 feet thence westerly and
parallel with the southern boundary of said
block to the western boundary of said
block thence southerly and along said
western boundary to the point of beginning

and that the following is a description of
the required right of way for the construction
of a sewer over and across said block.

Beginning at a point on the eastern boundary
of block 31 in Hackleman's 2nd Addition to
the City of Albany Linn County Oregon 100
feet from the north east corner of said
block and running thence westerly and parallel
with the northern boundary of said block
to the western boundary of said block
thence southerly and along said western

boundary 20 feet thence easterly and parallel with the southern boundary of said block to the eastern boundary of said block, thence northerly and along said eastern boundary to the point of beginning.

Red line Bounds right of way

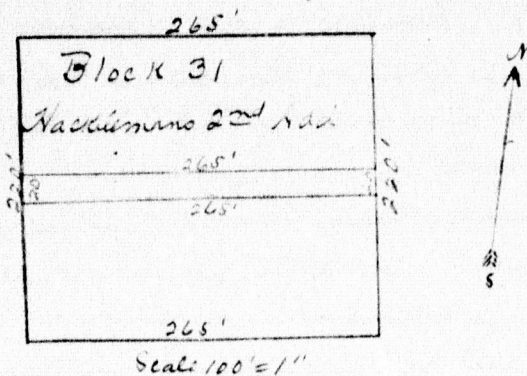

That the above descriptions plat and boundaries for such sewer are as surveyed and marked by me in pursuance of said resolution

H. B. Barr

City Surveyor

Section 2 That the said report of said City Surveyor of his said survey of a right of way for a lateral sewer over and across Block No 32 in Hackleman's Second Addition to the City of Albany Linn County Oregon which said original report is as follows be and the same is hereby in all things approved and adopted

Albany Oregon June 25th 1892

To the Honorable Mayor and Council of the City of Albany.

In accordance with Resolution No 28 said resolution having been adopted by the Council at a meeting thereof held on the 14th day of June 1892 I most respectfully report to you that I have made the following survey in Block No 32 in Hackleman's 2nd Addition

to the City of Albany Linn County Oregon as directed to be made by said resolution No 28 and hereby report that it is necessary to appropriate the following described parcels of land situated in said block for a right of way for the construction of a sewer over and across said block, to wit:

Beginning at a point on the eastern boundary of block 32 in Hackleman's 2nd Addition to the City of Albany Linn County Oregon 101 feet from the north east boundary of said block and running thence westerly and parallel with the northern boundary of said block to the western boundary of said block, thence southerly and along said western boundary 20 feet thence easterly and parallel with the southern boundary of said block to the eastern boundary of said block, thence northerly and along said eastern boundary to the point of beginning and the foregoing is a description of the required right of way for the construction of a sewer over and across said block

Red line bounds right of way.

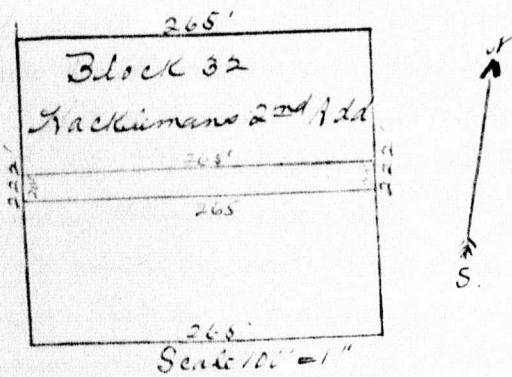

That the above description of said boundaries for such sewer are as surveyed and marked by me in pursuance of said resolution

W. B. Carr

City Surveyor.

Section 3. That the said report of said City Surveyor of his said survey of a right of way for a lateral sewer over and across block No 34 in Hackleman's Second Addition to the City of Albany Linn County Oregon which said original report is as follows. He and the same is hereby in all things approved and adopted

Albany Oregon June 28th 1892

To the Honorable Mayor and Council of the City of Albany

In accordance with Resolution No 28 said resolution having been adopted by the Council at a meeting thereof held on the 14th day of June 1892, I most respectfully report to you that I have made the following survey in block No 34 in Hackleman's 2nd Addition to the City of Albany Linn County Oregon as directed to be made by said resolution No 28 and hereby report that it is necessary to appropriate the following described parcels of land situated in said block for a right of way for the construction of a sewer over and across said block, to-wit: Beginning at a point on the western boundary of block 34 in Hackleman's 2nd Addition to the City of Albany Linn County Oregon 100 feet from the north west corner of said block, and running thence easterly and parallel with the northern boundary of said block 66 1/2 feet thence southerly and parallel with the western boundary of said block 15 feet thence westerly and parallel with the southern boundary of said block to the western boundary of said block thence northerly and along said western boundary to the point of beginning also beginning at a point within block 34 in

Hacklemans 2nd Addition to the City of Albany
Lin County, Oregon which is 66 1/4 feet
from the western and 100 feet from the
northern boundary of said block and
running thence easterly and parallel with
the northern boundary of said block 66 feet
thence southerly and parallel with the eastern
boundary of said block 10 feet thence westerly
and parallel with the southern boundary
of said block 66 1/4 feet thence northerly to
the point of beginning also

Beginning at a point within block 34 in
Hacklemans 2nd Addition to the City of Albany
Lin County Oregon which is 66 1/4 feet from
the eastern and 100 feet from the northern
boundary of said block and running thence
westerly and parallel with the northern
boundary of said block 66 1/4 feet thence
southerly and parallel with the eastern bound-
ary of said block 10 feet thence easterly and
parallel with the southern boundary of
said block 66 1/4 feet thence northerly to
the point of beginning also

Beginning at a point on the eastern bound-
ary of block 34 in Hacklemans 2nd
Addition to the City of Albany Lin County
Oregon 100 feet from the north east corner
of said block and running thence westerly
and parallel with the northern boundary
of said block 66 1/4 feet thence southerly
and parallel with the eastern boundary
of said block 10 feet thence easterly and
parallel with the southern boundary of
said block to the eastern boundary of
said block thence northerly and along
said eastern boundary to the point of
beginning also

Beginning at a point on the eastern bound-
ary of block 34 in Hacklemans 2nd Addition

to the City of Albany Linn County Oregon
 100 feet from the south east corner of said
 block and running thence westerly and
 parallel with the southern boundary of
 said block to the western boundary of
 said block thence northerly and along
 said western boundary 10 feet thence
 easterly and parallel with the northern
 boundary of said block to the eastern bound-
 ary of said block thence southerly and
 along said eastern boundary to the point
 of beginning and also that the following
 is a description of the right of way
 required for the construction of a sewer
 over and across said block.

Beginning at a point on the eastern boundary
 of block 34 in Hackleman's 2nd Addition to the
 City of Albany Linn County Oregon 100 feet
 from the north east corner of said block
 and running thence westerly and parallel
 with the northern boundary of said block
 to the western boundary of said block
 thence southerly and along said western
 boundary of said block 20 feet thence
 easterly and parallel with the southern
 boundary of said block to the eastern
 boundary of said block thence northerly
 and along said eastern boundary to the
 point of beginning

Red line bounds right of way

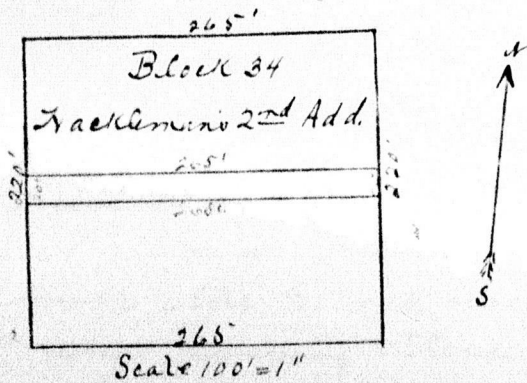

That the above descriptions plat and boundaries
for such sewer are as surveyed and marked
by me in pursuance of said resolution
J. B. Barr
City Surveyor

Section 4 That the said report of said City
Surveyor of his said survey of a right of way
for a lateral sewer over and across block
No 35 in Hackleman's Second Addition to the
City of Albany Linn County Oregon which
said original report is as follows he and
the same is hereby in all things approved
and adapted.

Albany Oregon June 28th 1892.

To the Honorable Mayor and Council of the
City of Albany In accordance with Resolution
No 28 said resolution having been adopted
by the Council at a meeting thereof held
on the 14 day of June 1892 I most respectfully
report to you that I have made the
following survey in block No 35 in
Hackleman's 2nd Addition to the City of
Albany Linn County Oregon as directed
to be made by said resolution No 28
and hereby report that it is necessary
to appropriate the following described
parcels of land situated in said block
for a right of way for the construction
of a sewer over and across said block
beginning at a point on the western boundary
of block 35 in Hackleman's 2nd Addition
to the City of Albany Linn County Oregon
10 1/2 feet from the north west corner of
said block and running thence westerly and
parallel with the northern boundary of said

block 66 1/4 feet thence southerly and parallel with the western boundary of said block 10 feet thence westerly and parallel with the southern boundary of said block to the western boundary of said block thence northerly and along said western boundary to the point of beginning also

Beginning at a point within block 35 in Hackleman's 2nd Addition to the City of Albany Linn County Oregon which is 66 1/4 feet from the western and 10 1/2 feet from the northern boundary of said block and running thence easterly and parallel with the northern boundary of said block 66 1/4 feet thence southerly and parallel with the western boundary of said block 10 feet thence westerly and parallel with the southern boundary of said block 66 1/4 feet thence northerly to the point of beginning also

Beginning at a point within block 35 in Hackleman's 2nd Addition to the City of Albany Linn County Oregon which is 66 1/4 feet from the eastern and 10 1/2 feet from the northern boundary of said block and running thence westerly and parallel with the northern boundary of said block 66 1/4 feet thence southerly and parallel with the eastern boundary of said block 10 feet thence easterly and parallel with the southern boundary of said block 66 1/4 feet thence northerly to the point of beginning also

Beginning at a point on the eastern boundary of block 35 in Hackleman's 2nd Addition to the City of Albany Linn County Oregon 10 1/2 feet from the north east corner of said block and running thence westerly and parallel with the northern boundary of said block 66 1/4 feet thence southerly and parallel

with the eastern boundary of said block 10 feet thence easterly and parallel with the southern boundary of said block to the eastern boundary of said block thence northerly and along said eastern boundary to the point of beginning also.

Beginning at a point on the eastern boundary of block 35 in Hacklemans 2nd Addition to the City of Albany Linn County Oregon 10 1/2 feet from the south east corner of said block and running thence westerly and parallel with the southern boundary of said block 32 1/2 feet thence northerly and parallel with the eastern boundary of said block 10 feet thence easterly and parallel with the northern boundary of said block to the eastern boundary of said block thence southerly and along said eastern boundary to the point of beginning also.

Beginning at a point within block 35 in Hacklemans 2nd Addition to the City of Albany Linn County Oregon which is 66 1/4 feet from the western and 10 1/2 feet from the southern boundaries of said block and running thence easterly and parallel with the southern boundary of said block 66 1/4 feet thence northerly and parallel with the western boundary of said block 10 feet thence westerly and parallel with the northern boundary of said block 66 1/4 feet thence southerly to the point of beginning also.

Beginning at a point on the western boundary of block 35 in Hacklemans 2nd Addition to the City of Albany Linn County Oregon 10 1/2 feet from the south west corner of said block and running thence easterly and parallel with the southern boundary

at said block 66 1/4 feet thence northerly and parallel with the western boundary of said block 15 feet thence westerly and parallel with the northern boundary of said block to the western boundary of said block thence southerly and along said western boundary to the point of beginning and also that the following is a description of the right of way required for the construction of a sewer over and across said block.

Beginning at a point on the eastern boundary of block 35 in Hackleman's 2nd Addition to the City of Albany Linn County Oregon 10 1/2 feet from the north east corner of said block and running thence westerly and parallel with the northern boundary of said block to the western boundary of said block thence southerly and along said western boundary 20 feet thence easterly and parallel with the southern boundary of said block to the eastern boundary of said block thence northerly and along said eastern boundary to the point of beginning

Red line bounds right of way.

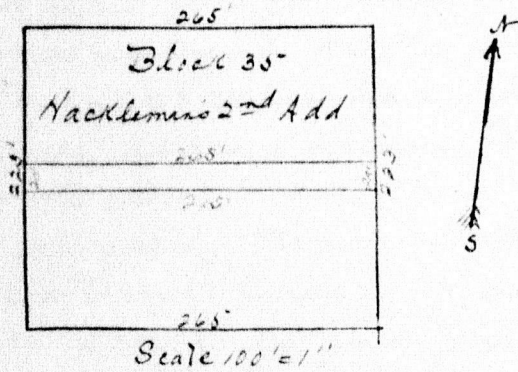

That the above descriptions of plat and boundaries for such sewer are as surveyed and marked by me in pursuance of said resolution

W B Barr
City Surveyor

Section 5 That the said report of said City
Surveyor of his said survey of a right of
way for a lateral sewer over and across
Block No 30 in Shacklemans Second Addition
to the City of Albany Linn County Oregon
which said original report is as follows
and the same is hereby in all things
approved and adopted

Albany Oregon June 25th 1892

To the Honorable Mayor and Council of the
City of Albany

In accordance with Resolution
No 28 said resolution having been adopted by
the Council at a meeting thereof held on the
14th day of June 1892 I most respectfully
report to you that I have made the following
survey in Block No 30 in Shacklemans 2nd Addition
to the City of Albany Linn County Oregon as
directed to be made by said resolution No 28
and hereby report that it is necessary to
appropriate the following described parcels of
land situated in said block for a right of
way for the construction of a sewer over
and across said block to wit

Beginning at a point on the western boundary
of Block 30 in Shacklemans 2nd Addition
to the City of Albany Linn County Oregon
113 feet from the north west corner of said
block and running thence westerly and parallel
with the northern boundary of said Block 32 =
feet thence southerly and parallel with the
western boundary of said Block 10 feet
thence westerly and parallel with the
southern boundary of said block to the western
boundary of said block thence northerly
and along said western boundary to the
point of Beginning also

Beginning at a point on the eastern boundary of Block 36 in Hackleman's 2nd Addition to the City of Albany Linn County Oregon and 103 feet from the north east corner of said block and running thence westerly and parallel with the northern boundary of said block 132 1/2 feet thence southerly and parallel with the eastern boundary of said block 10 feet thence easterly and parallel with the southern boundary of said block to the eastern boundary of said block thence northerly and along said eastern boundary to the point of beginning also

Beginning at a point on the eastern boundary of Block 36 in Hackleman's 2nd Addition to the City of Albany Linn County Oregon 103 feet from the south east corner of said block and running thence westerly and parallel with the southern boundary of said block 132 1/2 feet thence northerly and parallel with the eastern boundary of said block 10 feet thence easterly and parallel with the southern boundary of said block to the eastern boundary of said block thence southerly and along said eastern boundary to the point of beginning also

Beginning at a point on the western boundary of Block 36 in Hackleman's 2nd Addition to the City of Albany Linn County Oregon 103 feet from the south west corner of said block and running thence easterly and parallel with the southern boundary of said block 132 1/2 feet thence northerly and parallel with the western boundary of said block 5 feet thence westerly and parallel with the southern boundary of said block to the western boundary of said block thence southerly and along said western boundary to the point of beginning. And also that the following is a description of the right of way required for the construction of a sewer over and across said block

Beginning at a point on the eastern boundary of Block 36 in Hacklemans 2nd Addition to the City of Albany Linn County Oregon 103 feet from the north east corner of said block and running thence westerly and parallel with the northern boundary of said block to the western boundary of said block thence southerly and along said western boundary 20 feet thence easterly and parallel with the southern boundary of said block to the eastern boundary of said block thence northerly and along said eastern boundary to the point of beginning

Red line Bounds right of way

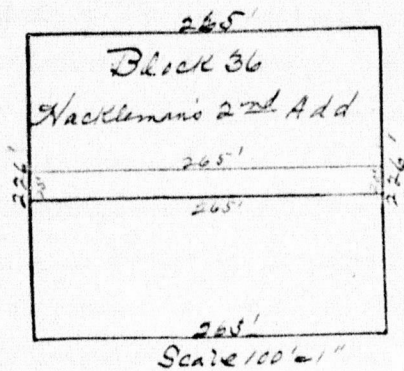

That the above descriptions, plat and boundaries for such sewer are as surveyed and marked by me in pursuance of said resolution

W. C. Barr

City Surveyor

Section 6. That the said report of said City Surveyor of his said survey of a right of way for a lateral sewer over and across Block No 37 in Hacklemans second Addition to the City of Albany Linn County Oregon which said original report is as follows be and the same is hereby in all things approved and adopted

Albany Oregon June 28th 1892

To the Honorable Mayor and Council of the
City of Albany.

In accordance with Resolution
No 28 said resolution having been adopted in
the Council at a meeting thereof held on the
16th day of June 1892 I most respectfully
report to you that I have made the following
survey in Block No 37 in Hackleman's 2nd
Addition to the City of Albany Linn County
Oregon as directed to be made by said
resolution No 28 and hereby report that
it is necessary to appropriate the following
described parcels of land situated in said
block for a right of way for the construction
of a sewer sewer and across said block: to wit:

Beginning at a point on the western boundary of
Block 37 in Hackleman's 2nd Addition to the City
of Albany Linn County Oregon 103 feet from the
north west corner of said block and running thence
easterly and parallel with the northern boundary
of said block 132 $\frac{1}{2}$ feet thence southerly and parallel
with the eastern boundary of said block 10 feet
thence westerly and parallel with the southern
boundary of said block to the western boundary
of said block thence northerly and along said
western boundary of said block to the point of
beginning also.

Beginning at a point within block 37 in Hackleman's
2nd Addition to the City of Albany which is 66 $\frac{1}{4}$
feet from the eastern and 103 feet from the
northern boundary of said block and running
thence westerly and parallel with the northern
boundary of said block 66 $\frac{1}{4}$ feet thence southerly
and parallel with the eastern boundary of said
block 10 feet thence easterly and parallel with
the southern boundary of said block 66 $\frac{1}{4}$ feet
thence northerly to the point of beginning also

Beginning at a point on the eastern boundary
 of block 37 in Shacklemans 2nd Addition to the
 City of Albany Linn County Oregon 103 feet from
 the north east corner of said block and
 running thence westerly and parallel with
 the northern boundary of said block 60 1/2 feet
 thence southerly and parallel with the eastern
 boundary of said block 10 feet thence easterly
 and parallel with the southern boundary of
 said block to the eastern boundary of said
 block thence northerly and along said eastern
 boundary to the point of beginning Also

Beginning at a point on the eastern boundary
 of block 37 in Shacklemans 2nd Addition
 to the City of Albany Linn County Oregon 103
 feet from the south east corner of said
 block and running thence westerly and
 parallel with the southern boundary of said
 block 132 1/2 feet thence northerly and parallel
 with the eastern boundary of said block 10
 feet thence easterly and parallel with the
 northern boundary of said block to the
 eastern boundary of said block thence
 southerly and along said eastern boundary
 to the point of beginning Also

Beginning at a point within block 37 in
 Shacklemans 2nd Addition to the City of Albany
 Linn County Oregon which is 60 1/2 feet from
 the western and 103 feet from the southern
 boundaries of said block and running
 thence easterly and parallel with the southern
 boundary of said block 60 1/2 feet thence
 northerly and parallel with the western
 boundary of said block 10 feet thence easterly
 and parallel with the northern boundary
 of said block 60 1/2 feet thence southerly
 to the point of beginning Also

Beginning at a point on the western
 boundary of block 37 in Shacklemans

2nd Addition to the City of Albany, Linn County, Oregon 103 feet from the south west corner of said block and running thence easterly and parallel with the southern boundary of said block 66 1/4 feet thence northerly and parallel with the western boundary of said block 10 feet thence westerly and parallel with the southern boundary of said block to the western boundary of said block thence southerly and along said western boundary to the point of beginning and also that the following is a description of the right of way required for the construction of a sewer over and across said block Beginning at a point on the eastern boundary of block 37 in Hackleman's 2nd Addition to the City of Albany, Linn County, Oregon 103 feet from the north east corner of said block and running thence westerly and parallel with the northern boundary of said block to the western boundary of said block thence southerly and along said western boundary 20 feet thence easterly and parallel with the southern boundary of said block to the eastern boundary of said block thence northerly and along said eastern boundary to the point of beginning

Red line Bounds right of way

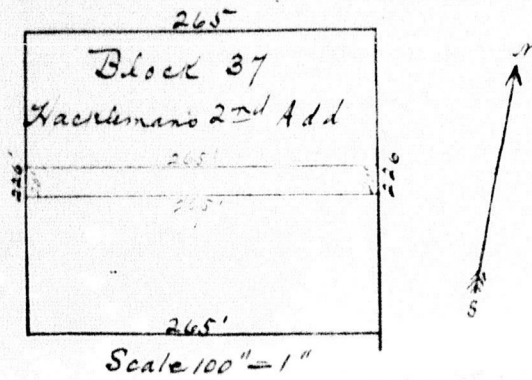

That the above descriptions plat and boundaries
for such sewer are as surveyed and marked
by me in pursuance of said resolution

W. De Barr
City Surveyor

Section 8. This ordinance shall be in full
force and effect from and after its approval
by the Mayor

Passed the Council June 28th 1892.

Approved July 9th 1892.

Attest:

W. Henton,
Recorder of the City of Albany.

J. L. Orrum
Mayor of the City of Albany.

Recorder's Certificate to Ordinance no. 257.

Office of City Recorder.

State of Oregon } ss
County of Linn }

I, W. Henton, Recorder of the City of
Albany Oregon do hereby certify that the
foregoing Ordinance no. 257 has been by me
carefully compared with the original ordinance
bill no. 264 now on file in this office and
that it is a true and correct copy of all and
the whole of said original bill, no. 264 as passed
by the Council of said City June 28th 1892.

In testimony whereof I have hereunto
set my hand and affixed the seal of the City
of Albany this 9th day of July A.D. 1892.

W. Henton
Recorder of the City of Albany.

