

Ordinance No 245

An ordinance adopting certain reports of surveys of the City Surveyor which said reports and surveys show the boundaries and descriptions and plats of the parts of Blocks Nos. 38, 39, 42, 43 and 44 in the City of Albany Linn County Oregon and the parcels of land therein contained necessary for rights of way for the constructing and maintaining of a sewer over and across each of said blocks.

Said reports of such surveys having been filed with the Recorder of said City on the 7th day of May, 1892.

Whereas the Common Council of the City of Albany did on the 16th day of April 1892 declare by Resolution No 23 that it is necessary and expedient to lay and construct a sewer over and across Block No 38 in the City of Albany Oregon at or near the center of said block and in a direction running parallel with the north boundary line of said block and the parcels of land therein over and across which said sewer is proposed to be constructed being private property and also that it is expedient to lay and construct a sewer over and across block No 39 in said City of Albany at or near the center of said block and running in a direction parallel with the north boundary line thereof, said block and parcels of land therein over and across which it is proposed to construct said sewer being private property, and,

Whereas said council did on the 16th day of April 1892 declare by Resolution No 23 that it is expedient to lay and construct a sewer over and across block 42 in said City at or near the center of said

Ord No  
245



block and running in a direction parallel with the north boundary line thereof, said block and the parcels of land over which it is proposed to construct such sewer being private property, and also that it is expedient to lay and construct a sewer over and across block No 43 in said city, at or near the center thereof and running in a direction parallel with the north boundary line of said block, said block and the parcels of land therein over which it is proposed to construct such sewer being private property, and also that it is necessary and expedient to lay and construct a sewer over and across block No 44 in said city of Albany at or near the center of said block and running in a direction parallel with the north boundary line thereof, said block and the parcels of land therein over and across which it is proposed to lay and construct such sewer being private property, and

Whereas said Council did on said 16th day of April 1892 direct and order the Surveyor of said city to survey and make a full and perfect description and plat of the boundaries of such respective proposed sewers and the portions of said blocks respectively and the parcels of land therein necessary to be appropriated as and for a right of way for such sewers respectively and to mark the boundaries of such sewers and the parcels of land required for rights of way for the laying and constructing of each of such sewers and to report such surveys respectively in writing to said council and

Whereas said Surveyor did make such surveys as so directed by said Resolution and on the 5th day of May 1892 did make



his reports in writing to said council of his surveys and descriptions of a right of way for a sewer over and across each of said blocks in the City of Albany and of the portion of the parcels of land in said blocks necessary for a right of way for the construction of a sewer over and across each of said blocks and did append to each of said reports a correct plat of each of said surveys showing the particular portions of each of said blocks and the respective parcels of land therein required for the respective rights of way necessary for the constructing and maintaining of each of such sewers over and across such portions of said blocks and parcels of land therein; therefore.

The People of the City of Albany do ordain as follows:

Section 1. That the said report of said Surveyor of his said survey of a right of way for a sewer over and across Block No 38 in the City of Albany Linn County Oregon which said original report is as follows, be and the same is hereby in all things approved and adopted.

Albany Oregon May 2<sup>nd</sup> 1892

To the Honorable Mayor and Council of the City of Albany.

In accordance with Resolution No 23 said resolution having been adopted by the Council at a meeting thereof held on the 16<sup>th</sup> day of April 1892 I most respectfully report to you that I have made the following survey in block No 38 in the City of Albany Linn



2

County Oregon as directed to be made by said resolution No 23 and hereby report that it is necessary to appropriate the following described parcels of land situated in said block for a right-of-way for the construction of a sewer over and across said block, to-wit.

Beginning at a point on the Western boundary of block No 38 in the City of Albany Linn County Oregon 100 feet from the North west corner of said block and running thence easterly and parallel with the northern boundary of said block 133 3/8 feet thence southerly and parallel with the eastern boundary of said block 10 feet thence easterly and parallel with the northern boundary of said block to the eastern boundary of said block thence southerly and along said eastern boundary 10 feet thence westerly and parallel with said blocks southern boundary to the western boundary of said block thence northerly and along said western boundary to the point of beginning, and:

Beginning at a point on the eastern boundary of block 38 in the City of Albany Linn County Oregon 100 feet from the North east corner of said block and running thence westerly and parallel with the northern boundary of said block 133 3/8 feet thence southerly and parallel with the eastern boundary of said block 10 feet thence easterly and parallel with the northern boundary of said block to the eastern boundary of said block thence northerly and along said eastern boundary to the point of beginning and that the following is a description of the required right of way across said block, to-wit-

Beginning at a point on the eastern boundary of block 38 in the City of Albany Linn



2

County Oregon 100 feet from the north east corner of said block and running thence westerly and parallel with the northern boundary of said block to the western boundary of said block, thence southerly and along said western boundary 20 feet thence easterly and parallel with the southern boundary of said block to the eastern boundary of said block, thence northerly and along said eastern boundary to the point of beginning

Red lines indicate right of way.

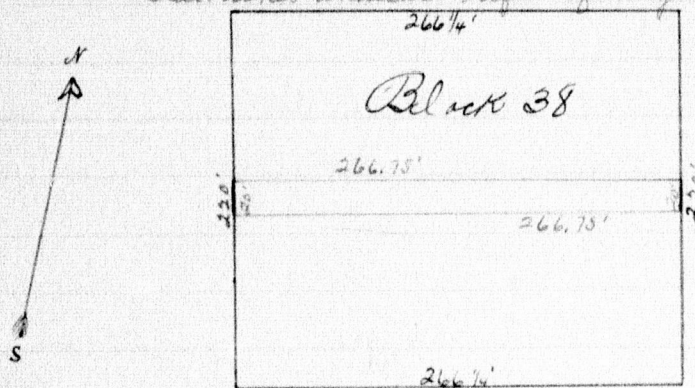

Scale 100' = 1"

That the above descriptions plat and boundaries for such sewer are as surveyed and marked by me in pursuance of said resolution

W. B. Barr

City Surveyor.

Section 2 That the said report of said City Surveyor of his said survey of a right of way for a sewer over and across block No 39 in the City of Albany Linn County Oregon which said original report is as follows be and the same is hereby in all things approved and adopted

Albany Oregon May 2<sup>nd</sup> 1892

To the Honorable Mayor and Council of the City of Albany

I accordance with Resolution No 23 said resolution having



2  
 been adopted by the Council at a meeting thereof held on the 16th day of April 1892 I most respectfully report to you that I have made the following survey in block No 39 in the City of Albany Linn County Oregon as directed to be made by said resolution No 23 and hereby report that it is necessary to appropriate the following described parcels of land situated in said block for a right of way for the construction of a sewer over and across said block, to wit.

Beginning at a point on the eastern boundary of block 39 in the City of Albany Linn County Oregon 100 feet from the north east corner of said block and running thence westerly and parallel with the northern boundary of said block to the western boundary of said block thence southerly and along said western boundary 20 feet thence easterly and parallel with the southern boundary of said block to the eastern boundary of said block thence northerly and along said eastern boundary to the point of beginning, and the foregoing description is a description of the required right of way for the construction of a sewer over and across said block.

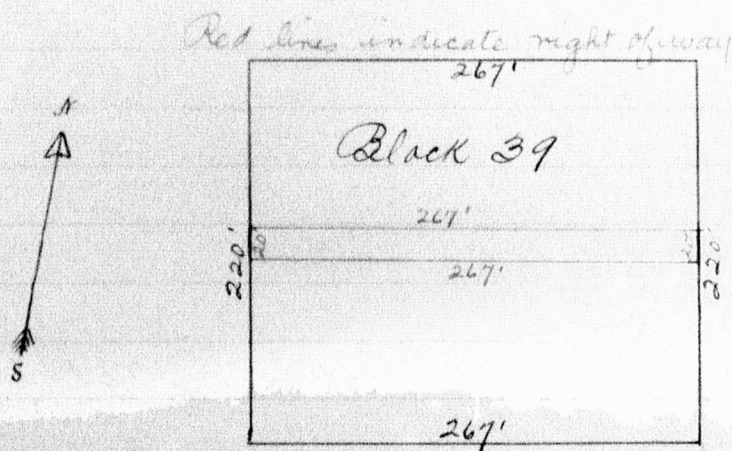

That the above descriptions plat and boundaries for such sewer are as surveyed



and marked by me in pursuance of said resolution

W B Barr  
City Surveyor

Section 3 That the said report of said City Surveyor of his said survey of a right of way for a sewer over and across block No 42 in the City of Albany Linn County Oregon which said original report is as follows, be and the same is hereby in all things approved and adopted

Albany Oregon May 2<sup>nd</sup> 1892.

To the Honorable Mayor and Council of the City of Albany.

In accordance with Resolution No 23 said resolution having been adopted by the Council at a meeting thereof held on the 16<sup>th</sup> day of April 1892. I most respectfully report to you that I have made the following survey in block No 42 in the City of Albany Linn County Oregon as directed to be made by said resolution No 23 and hereby report that it is necessary to appropriate the following described parcels of land situated in said block for a right of way for the construction of a sewer over and across said block, to wit-

Beginning at a point on the western boundary of block 42 in the City of Albany Linn County Oregon 101 feet from the north west corner of said block and running thence easterly and parallel with the northern boundary of said block 133 $\frac{1}{2}$  feet thence southerly and parallel with the eastern boundary of said block 20 feet thence westerly and parallel



with the southern boundary of said block to the western boundary of said block thence northerly and along said western boundary to the point of beginning, and Beginning at a point on the eastern boundary of block 42 in the City of Albany Linn County Oregon 101 feet from the north east corner of said block and running thence westerly and parallel with the northern boundary of said block 133 1/2 feet, thence southerly and parallel with the western boundary of said block 10 feet, thence easterly and parallel with the southern boundary of said block to the eastern boundary of said block, thence northerly and along said eastern boundary to the point of beginning, and

mark

Beginning at a point on the eastern boundary of block 42 in the City of Albany Linn County, Oregon at a point 101 feet from the south east corner of said block and running thence westerly and parallel with the southern boundary of said block 133 1/2 feet thence northerly and parallel to the western boundary of said block 10 feet, thence easterly and parallel to the northern boundary of said block to the eastern boundary of said block, thence southerly and along said eastern boundary to the point of beginning, and that the

following is a description of the required right of way for the construction of a sewer over and across said block. Beginning at a point on the eastern boundary of block 42 in the City of Albany Linn County Oregon and 101 feet from the north east corner of said block and running thence westerly and parallel with the northern boundary of said block to the western boundary of said block, thence



southerly, and along said western boundary 20 feet thence easterly and parallel with the southern boundary of said block to the eastern boundary of said block, thence northerly and along said eastern boundary to the point of beginning

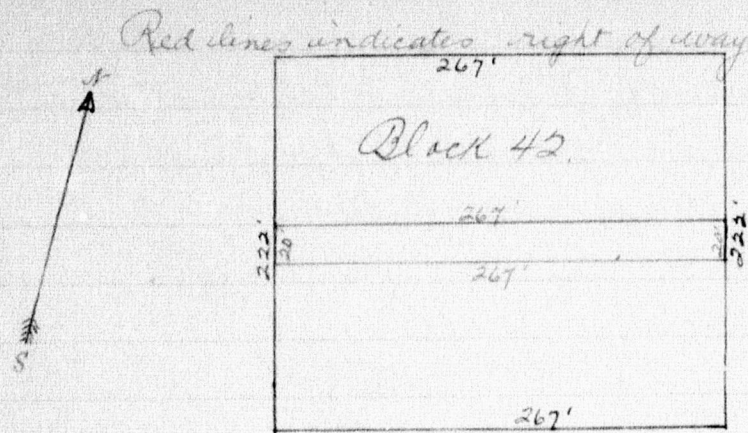

Scale 100' = 1"

That the above descriptions plat and boundaries for such sewer are as surveyed and marked by me in pursuance of said resolution

W. B. Barw  
City Surveyor

Section 4. That the said report of said City Surveyor of his said survey of a right of way for a sewer over and across Block No 43 in the City of Albany Linn County Oregon which said original report is as follows be and the same is hereby in all things approved and adopted.

Albany Oregon May 2<sup>nd</sup> 1892.

To the Honorable Mayor and Council of the City of Albany In accordance with Resolution No 23 said resolution having been adopted by the Council at a meeting thereof held on the 16<sup>th</sup> day of April 1892.



I most respectfully report to you that I have made the following survey in Block No 43 in the City of Albany Linn County Oregon as directed to be made by said resolution No 23 and hereby report that it is necessary to appropriate the following described parcels of land situated in said block for a right of way for the construction of a sewer over and across said block. to wit.

Beginning at a point on the eastern boundary of block 43 in the City of Albany Linn County Oregon and 101 feet from the north east corner of said block and running thence westerly and parallel with the northern boundary of said block to the western boundary of said block. thence southerly and along said western boundary 20 feet thence easterly and parallel with the southern boundary of said block to the eastern boundary of said block thence northerly and along said eastern boundary to the point of beginning and the foregoing description is a description of the required right of way for the construction of a sewer over and across said block.

map

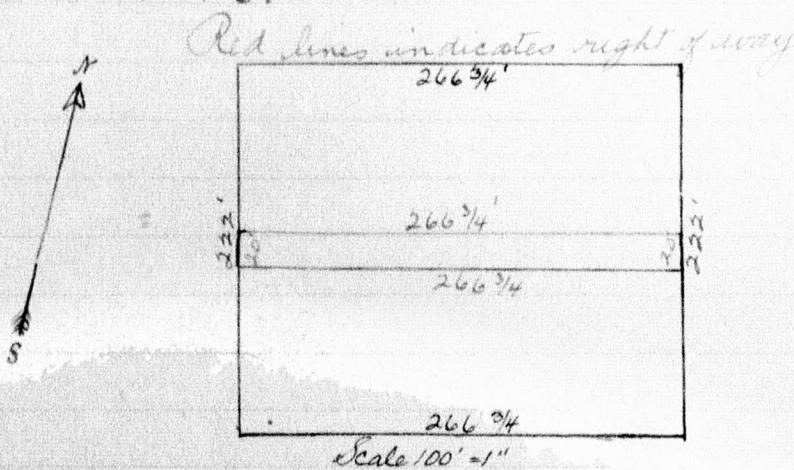

That the above descriptions plat and boundaries for such sewer are as surveyed and marked by me in pursuance of said resolution

H. B. Barr

City Surveyor



Section 5 The the said report of said City Surveyor of his said survey of a right of way for a sewer over and across block No 44 in the City of Albany Linn County Oregon which said original report is do follows, be and the same is hereby in all things approved and adapted

Albany Oregon May 2<sup>nd</sup> 1892

To the Honorable Mayor and Council of the City of Albany

In accordance with Resolution No 23 said resolution having been adopted by the Council at a meeting thereof held on the 16th day of April 1892. I most respectfully report to you that I have made the following survey in block No 44 in the City of Albany Linn County Oregon as directed to be made by said resolution No 23 and hereby report that it is necessary to appropriate the following described parcels of land situated in said block for a right of way for the construction of a sewer over and across said block, to wit:

Beginning at a point on the western boundary of block 44 in the City of Albany Linn County Oregon 101 feet from the north west corner of said block and running thence easterly and parallel with the northern boundary of said block 99 feet thence southerly and parallel with the eastern boundary of said block 20 feet thence westerly and parallel with the southern boundary of said block to the western boundary of said block thence northerly and along said western boundary to the point of beginning; also, Beginning at a point on the eastern boundary of block 44 in the City of Albany Linn County Oregon 101 feet from the north east corner



of said block and running thence westerly and parallel with the northern boundary of said block 99 feet thence southerly and parallel with the western boundary of said block 20 feet thence easterly and parallel with the southern boundary of said block to the eastern boundary of said block thence northerly and along said eastern boundary to the point of beginning and that the following is a description of the required right of way for the construction of a sewer over and across said block 44 in the City of Albany Linn County Oregon

Beginning at a point on the eastern boundary of block 44 in the City of Albany Linn County Oregon 101 feet from the north east corner of said block and running thence westerly and parallel with the northern boundary of said block to the western boundary of said block thence southerly and along said western boundary 20 feet thence easterly and parallel with the southern boundary of said block to the western boundary of said block thence northerly and along said eastern boundary to the point of beginning.

*mark*

Red line indicates right of way

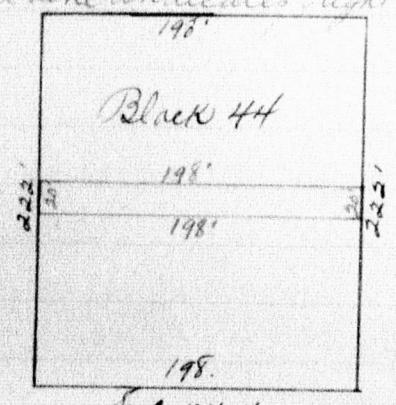

That the above descriptions plat boundaries for such sewer are as surveyed and marked by me in pursuance of said resolution

W. B. Barr  
City Surveyor



Section 6 This ordinance shall be in full force and effect from and after its approval by the Mayor

Passed the Council May 10<sup>th</sup> 1892.

Approved May 14<sup>th</sup> 1892.

J. L. Corral

Mayor of the City of Albany.

Attest:

W. Henton

Recorder of the City of Albany.

Recorder's Certificate to Ordinance No. 248.

Office of City Recorder.

State of Oregon }  
County of Linn }

I, W. Henton Recorder of the City of Albany Oregon do hereby certify that the foregoing ordinance no. 248 has been by me carefully compared with the original ordinance bill no. 252, now on file in this office and that it is a true and correct manuscript of all and the whole of said original ordinance bill no. 252, as passed by the Council of said city May 10<sup>th</sup> 1892.

In testimony whereof I have hereunto set my hand and affixed the Seal of the City of Albany this 14<sup>th</sup> day May A.D. 1892.

W. Henton

Recorder of the City of Albany.

